

**Hadlow  
Down**

**Wayfield  
3 bedroom home**



# Hadlow Down

# Wayfield 3 bedroom home

Plot: 4

96 sq m / 1,035 sq ft

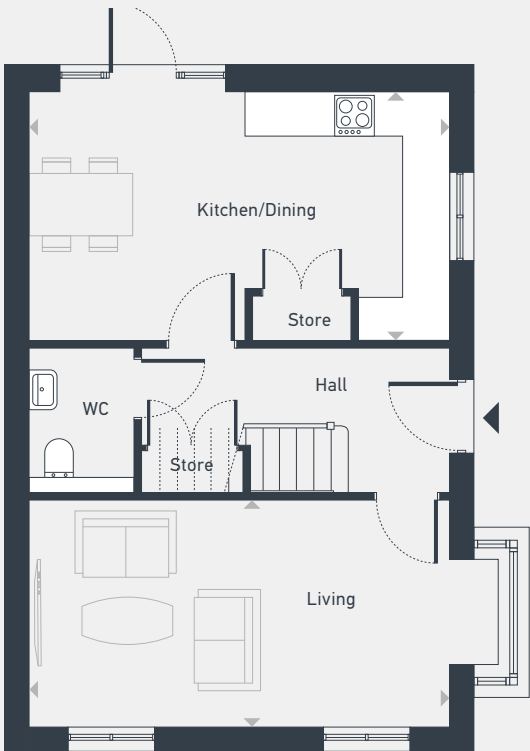

GROUND FLOOR

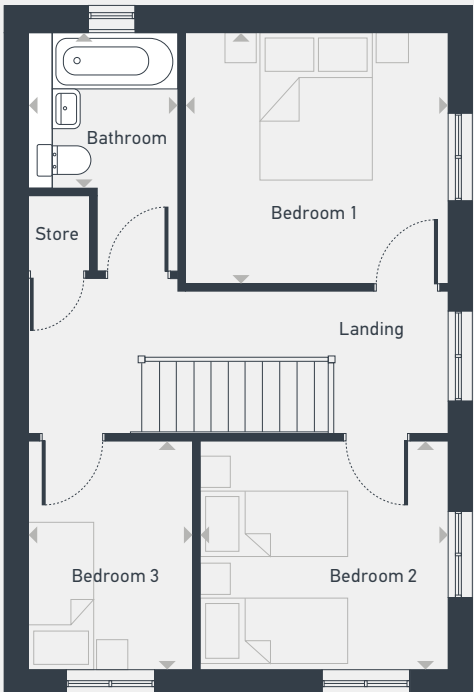

FIRST FLOOR

| DIMENSIONS    | m             | ft            |
|---------------|---------------|---------------|
| Living/Dining | 5.59m x 3.00m | 18'4" x 9'10" |
| Kitchen       | 5.59m x 3.35m | 18'4" x 11'0" |

| DIMENSIONS | m             | ft             |
|------------|---------------|----------------|
| Bedroom 1  | 3.49m x 3.35m | 11'6" x 11'0"  |
| Bedroom 2  | 3.30m x 3.00m | 10'10" x 9'10" |
| Bedroom 3  | 3.00m x 2.19m | 9'10" x 7'2"   |
| Bathroom   | 3.19m x 2.00m | 10'6" x 6'7"   |



01444 360 065 | [hadlowdown@placesforpeople.co.uk](mailto:hadlowdown@placesforpeople.co.uk)  
Hadlow Down, Crowborough, East Sussex, TN6 3RG

Information correct as of August 2023

Please note: All CGIs, layouts and floor plans, configurations, maps and information are intended for guidance only and accuracy of this information cannot be relied upon by prospective purchasers who must make their own enquiries to satisfy themselves by inspection or otherwise as to the correct detail. Sizes and dimensions approximate and subject to change.