

# Whistle Wood

## The Walnut 3 bedroom home

Plots  
20, 21, 42, 43, 50, 51, 56, 57, 71, 72

87 sq m / 945 sq ft

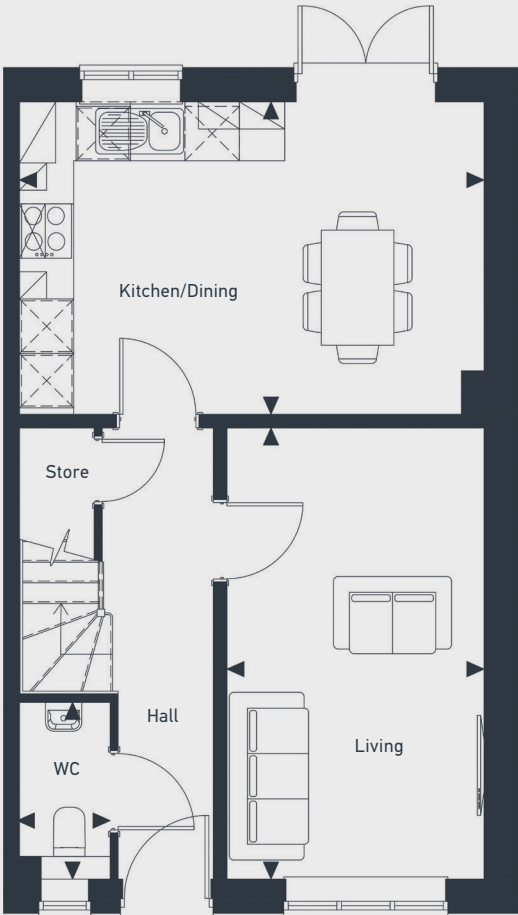

GROUND FLOOR

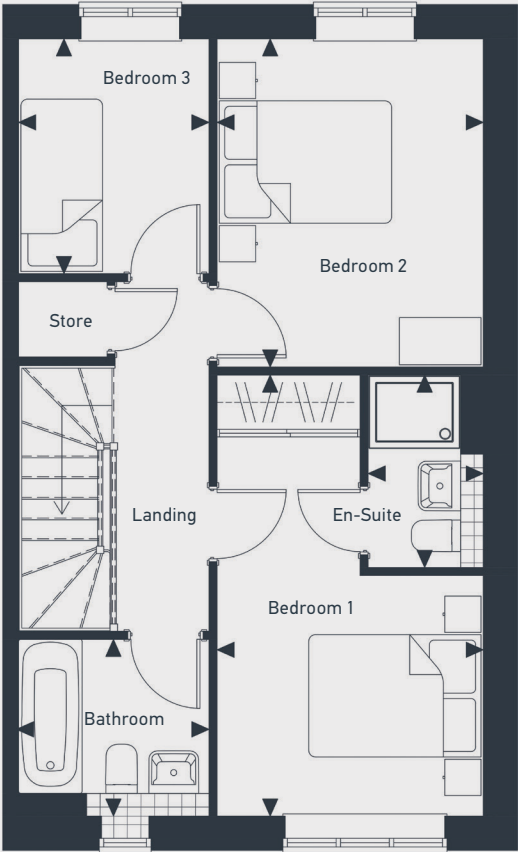

FIRST FLOOR

DIMENSIONS	m	ft
Kitchen/Living/Dining	5.12m x 3.44m	16'9" x 11'3"
Living	4.97m x 2.83m	16'3" x 9'3"
WC	1.95m x 1.00m	6'4" x 3'3"

DIMENSIONS	m	ft
Bedroom 1	4.86m x 2.93m	15'11" x 9'7"
En-Suite	2.09m x 1.27m	6'10" x 4'2"
Bedroom 2	3.62m x 2.93m	11'10" x 9'7"
Bedroom 3	2.59m x 2.10m	8'6" x 6'10"
Bathroom	2.10m x 1.95m	6'10" x 6'4"



01837 380 037 | [placesforpeople.co.uk/whistle-wood-bordon](https://placesforpeople.co.uk/whistle-wood-bordon)  
Station Road, Bordon, Hampshire, GU35 0LG

**Please note:** All layouts and floor plans, configurations, maps and information are intended for guidance only and accuracy of this information cannot be relied upon by prospective purchasers who must make their own enquiries to satisfy themselves by inspection or otherwise as to the correct detail. Sizes and dimensions approximate and subject to change.