

Whistle Wood

The Sycamore 3 bedroom home



Whistle Wood

The Sycamore 3 bedroom home

Plots as drawn: 16
Handed: 7 and 17

113 sq. m / 1,222 sq. ft

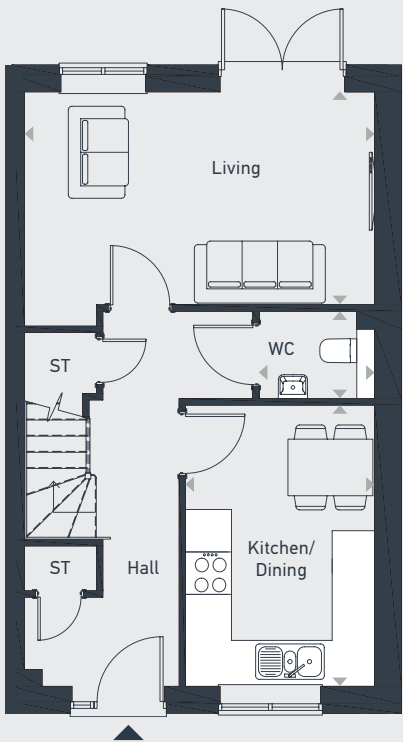

GROUND FLOOR

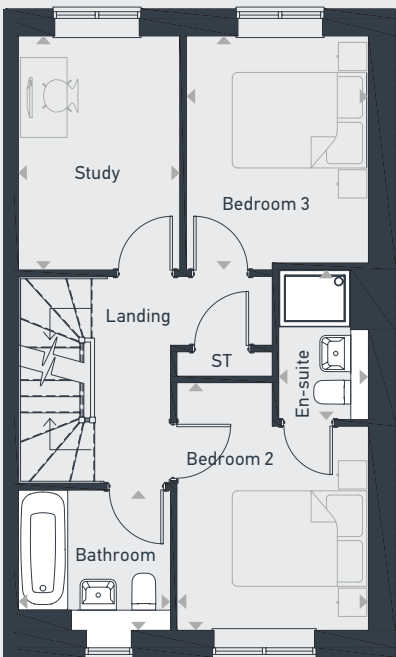

FIRST FLOOR

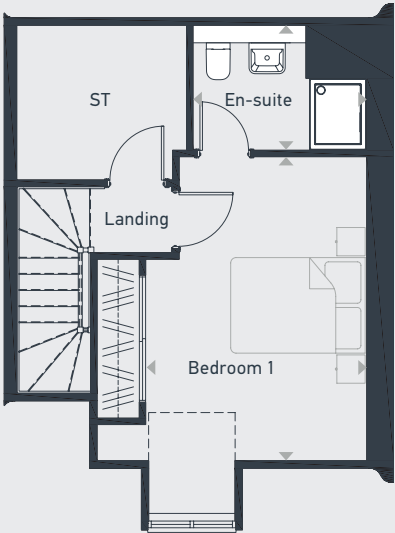

SECOND FLOOR

ST: Store WC: Water Closet

DIMENSIONS	m	ft
Living	4.95m x 3.01m	16'2" x 9'10"
Kitchen/Dining	3.97m x 2.67m	13'0" x 8'9"
WC	1.63m x 1.23m	5'4" x 4'0"

DIMENSIONS	m	ft
Bedroom 1	4.22m x 3.12m	13'10" x 10'3"
En-suite	2.45m x 1.84m	8'0" x 6'0"
Bedroom 2	3.50m x 2.70m	11'5" x 8'10"
En-suite	2.12m x 1.27m	6'11" x 4'2"
Bedroom 3	3.31m x 2.57m	10'10" x 8'5"
Study	3.21m x 2.28m	10'6" x 7'5"
Bathroom	2.15m x 1.95m	7'0" x 6'4"



01420 730 032 | placesforpeople.co.uk/whistlewood
Station Road, Bordon, Hampshire, GU35 0LG

Please note: All layouts and floor plans, configurations, maps and information are intended for guidance only and accuracy of this information cannot be relied upon by prospective purchasers who must make their own enquiries to satisfy themselves by inspection or otherwise as to the correct detail.