

◆◆◆◆

HALSTOCK PLACE

POUNDBURY



Home 449

Home 449

4 BEDROOM DETACHED HOUSE

176.4 sq m / 1,899 sq ft

G

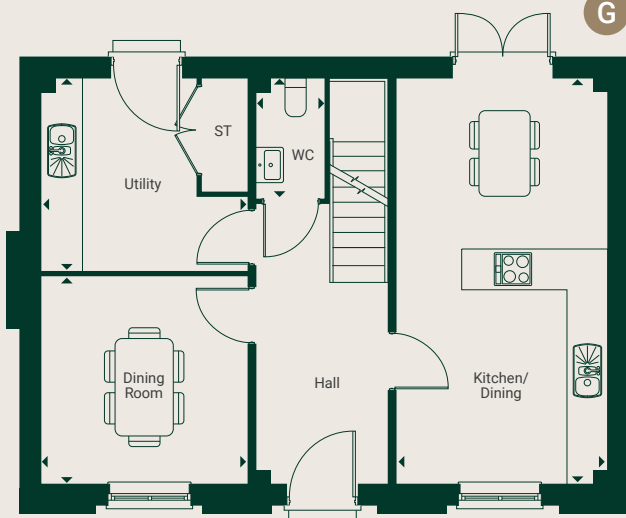

1

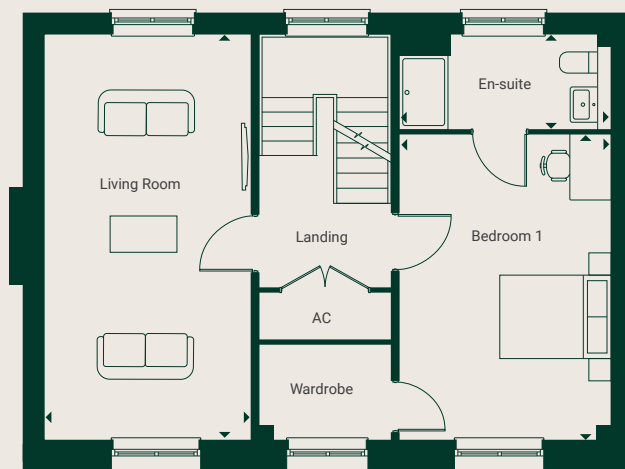

2

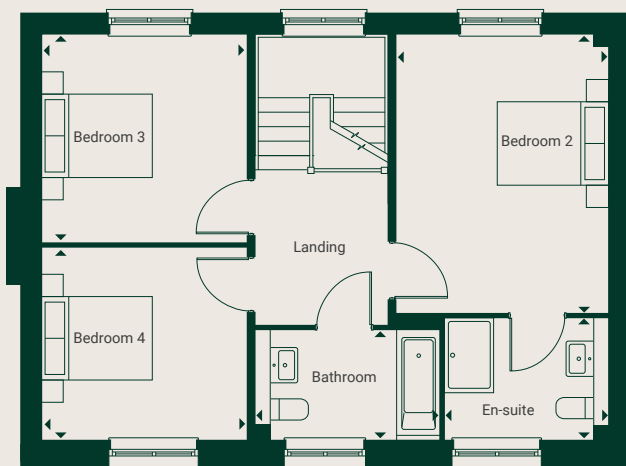

GROUND FLOOR

Kitchen/Dining	6480mm x 3270mm	21' 3" x 10' 11"
Dining Room	3310mm x 3270mm	10' 10" x 10' 9"
Utility	3270mm x 3060mm	10' 9" x 10' 1"
WC	1910mm x 1050mm	6' 3" x 3' 5"

FIRST FLOOR

Living Room	6480mm x 3270mm	21' 3" x 10' 9"
Bedroom 1	4850mm x 3340mm	15' 11" x 10' 11"
En-suite	3340mm x 1520mm	10' 11" x 5' 0"

SECOND FLOOR

Bedroom 2	4470mm x 3340mm	14' 8" x 10' 11"
En-suite	2580mm x 1900mm	8' 5" x 6' 3"
Bedroom 3	3340mm x 3270mm	10' 11" x 10' 9"
Bedroom 4	3270mm x 3030mm	10' 9" x 9' 11"
Bathroom	2920mm x 1710mm	9' 7" x 5' 7"

All imagery, floor plans, and dimensions are approximate and indicative only.
Each layout and sizes may vary. Each plan may be at a different scale to the others within this brochure.