

# Westhill

## The Glendon 2 bedroom house



Plots 397 & 398 — end-terrace  
Plots 396 & 399 — mid-terrace  
Plots 396 & 398 — handed

66.9 sq m / 720 sq ft

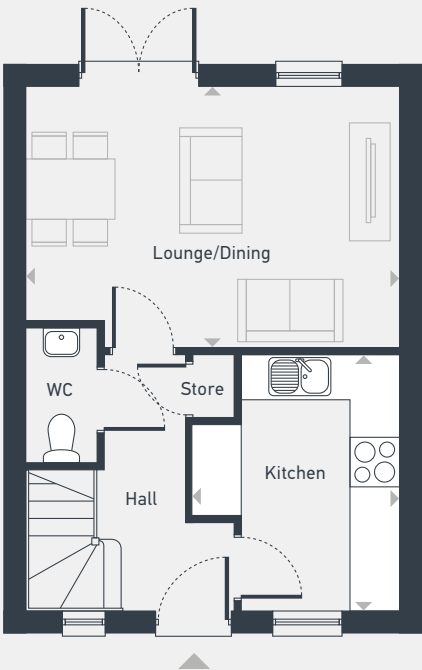

GROUND FLOOR

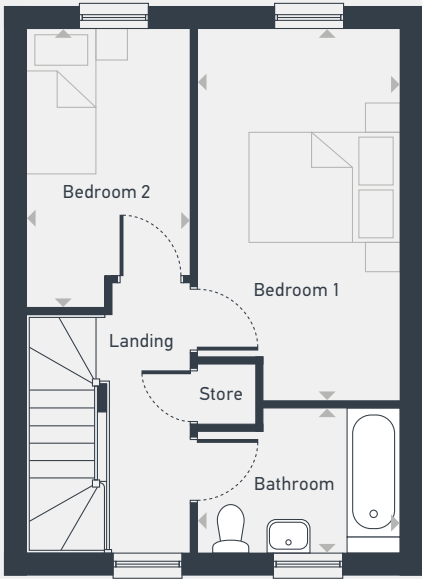

FIRST FLOOR

DIMENSIONS	m	ft
Lounge/Dining	4.94m x 3.46m	16'2" x 11'2"
Kitchen	3.40m x 2.76m	11'1" x 9'1"

DIMENSIONS	m	ft
Bedroom 1	4.92m x 2.69m	16'2" x 8'10"
Bedroom 2	3.69m x 2.19m	12'1" x 7'2"
Bathroom	2.69m x 1.94m	8'10" x 6'4"



01444 360 065 | [placesforpeople.co.uk/westhill](https://placesforpeople.co.uk/westhill)

Westhill, Foster Way, Kettering, Northamptonshire, NN15 7FF

**Please note:** All CGIs, layouts and floor plans, configurations, maps and information are intended for guidance only and accuracy of this information cannot be relied upon by prospective purchasers who must make their own enquiries to satisfy themselves by inspection or otherwise as to the correct detail. Sizes and dimensions approximate and subject to change.