

# Firth View

## Blyth 4 bedroom home

Plots 58\*, 61\*, 62\*, 63\*, 64\*, 82, 83\*, 123\*, 126 & 127

123 sq m / 1324 sq ft

\*Plots 58, 61, 62, 63, 64, 83 & 123 are handed to plan drawn

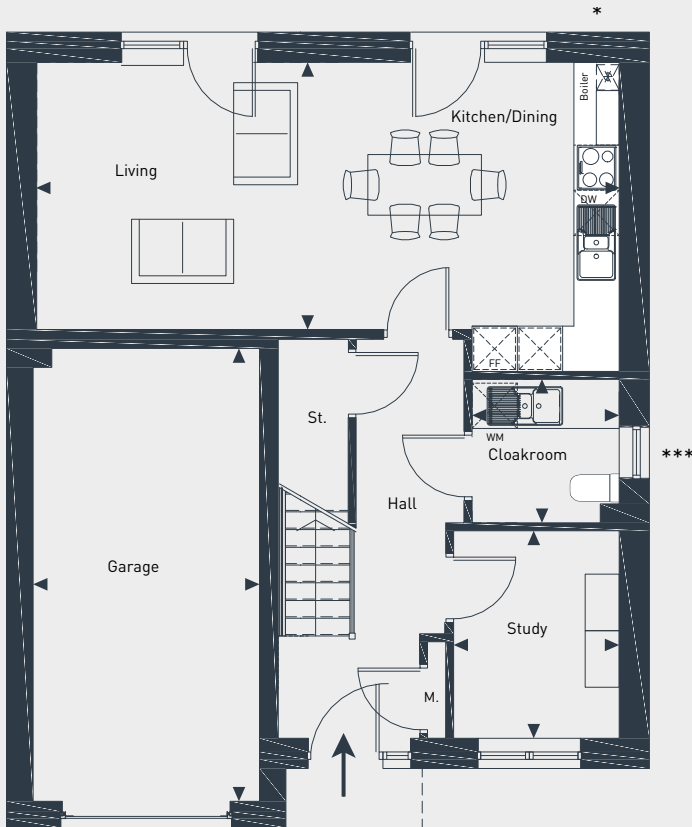

GROUND FLOOR

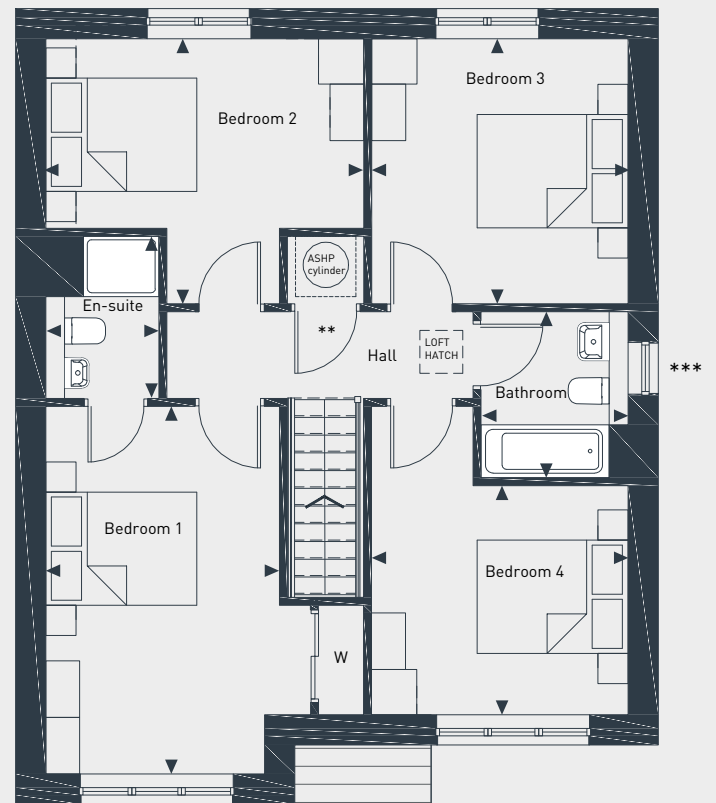

FIRST FLOOR

\*Please note that some plots have a boiler or larder in this location. \*\* Please note not all plots have ashp. \*\*\* Please note that semi detached plots do not have gable windows.

DIMENSIONS	m	ft
Kitchen/Dining/Living	7.7m x 3.5m	25'3" x 11'6"
Cloakroom	2.0m x 1.9m	6'11" x 6'3"
Bathroom	2.2m x 2.0m	7'2" x 6'6"
Study	2.8m x 2.2m	9'2" x 7'3"
Garage	6.0m x 3.0m	19'8" x 9'10"

DIMENSIONS	m	ft
Bedroom 1	4.9m x 3.1m	16'1" x 10'2"
Bedroom 2	4.2m x 2.5m	13'9" x 8'2"
Bedroom 3	3.5m x 3.4m	11'6" x 11'2"
Bedroom 4	3.4m x 3.0m	11'1" x 9'10"
En-suite	2.2m x 1.5m	7'1" x 4'11"



07880458334 | [placesforpeople.co.uk/new-homes/find-a-new-home/firth-view](https://placesforpeople.co.uk/new-homes/find-a-new-home/firth-view)

**Please note:** All layouts and floor plans, configurations, maps and information are intended for guidance only and accuracy of this information cannot be relied upon by prospective purchasers who must make their own enquiries to satisfy themselves by inspection or otherwise as to the correct detail. Sizes and dimensions approximate and subject to change.