Greenwood Gardens
Lower Herne Village

Orchard House – Type FT8
1 bedroom apartment

As drawn: Plot 132 - Ground Floor

52.47 sq.m / 565 sq.ft

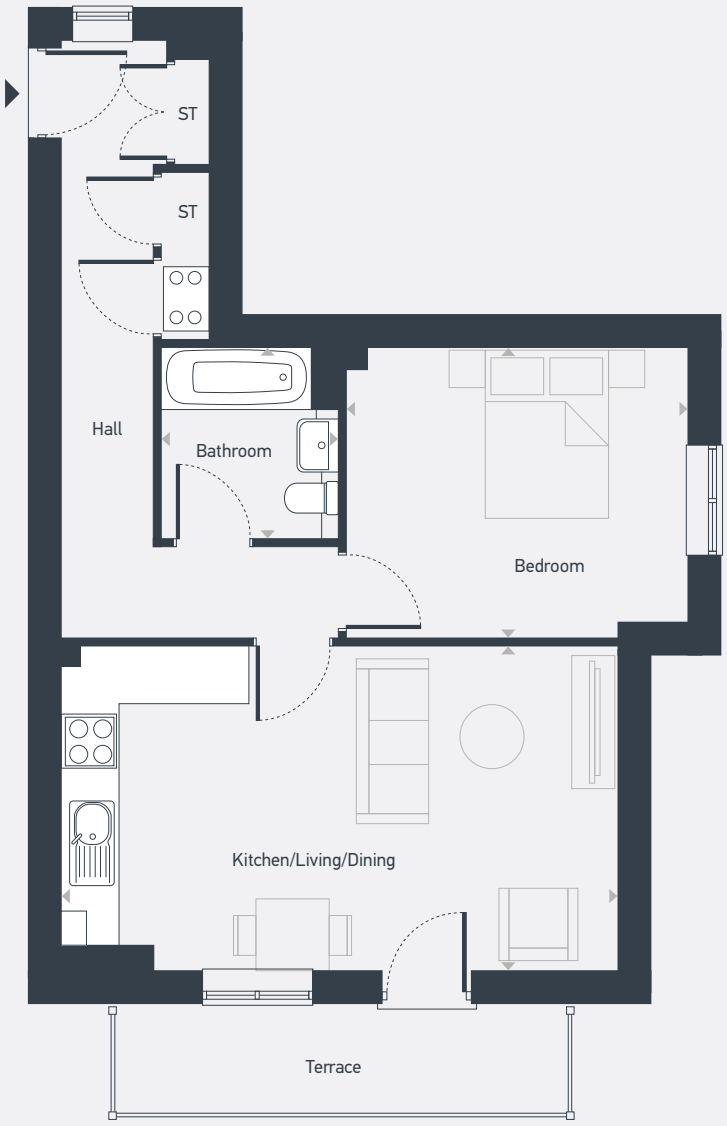



ST: Storage **:** MVHR, Mechanical Ventilation Heat Recovery

DIMENSIONS	m	ft
Kitchen/Living/Dining	6.27m x 3.66m	20'7" x 12'0"
Bedroom	3.84m x 3.28m	12'8" x 10'9"
Bathroom	2.19m x 2.09m	7'1" x 6'8"

Places for People

01227 387085 | greenwoodgardens@placesforpeople.co.uk | placesforpeople.co.uk/**greenwoodgardens**

Furrows Drive, Lower Herne CT6 7FH

Please note: All layouts and floor plans, configurations, maps and information are intended for guidance only and accuracy of this information cannot be relied upon by prospective purchasers who must make their own enquiries to satisfy themselves by inspection or otherwise as to the correct detail.