

**Denmark Lane
Diss**

**The Palgrave
2 bedroom home**



Denmark Lane
Diss

The Palgrave
2 bedroom home

Plots as drawn: 33
Handed: 23

79.06 sq. m / 851 sq. ft

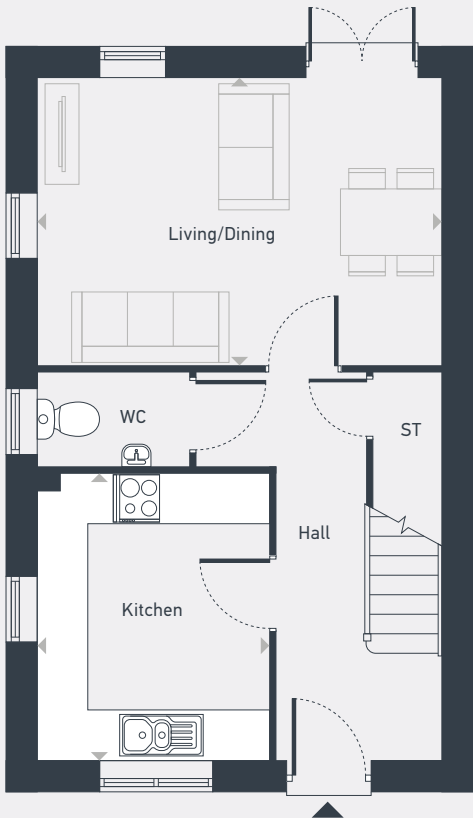

GROUND FLOOR

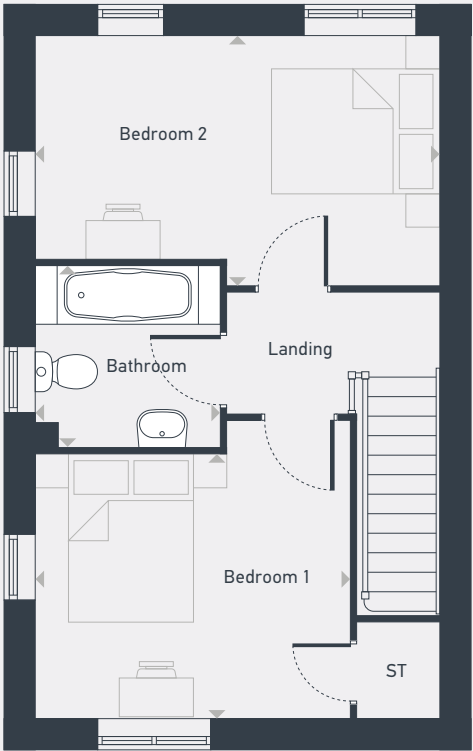

FIRST FLOOR

ST: Store WC: Water Closet

DIMENSIONS	m	ft
Living/Dining	4.83m x 3.45m	16'0" x 11'4"
Kitchen	3.43m x 2.77m	11'4" x 9'2"

DIMENSIONS	m	ft
Bedroom 1	3.78m x 3.16m	16'0" x 11'8"
Bedroom 2	4.83m x 3.02m	16'0" x 9'9"
Bathroom	2.21m x 2.16m	7'7" x 7'2"



placesforpeople.co.uk/new-homes/find-a-new-home/denmark-lane/
Denmark Road, Roydon, Diss IP22 4DG

Please note: All layouts and floor plans, configurations, maps and information are intended for guidance only and accuracy of this information cannot be relied upon by prospective purchasers who must make their own enquiries to satisfy themselves by inspection or otherwise as to the correct detail.