

Whistle
Wood

The Madaley
4 bedroom home

Plots
18, 22, 78, 79

113 sq m / 1222 sq ft

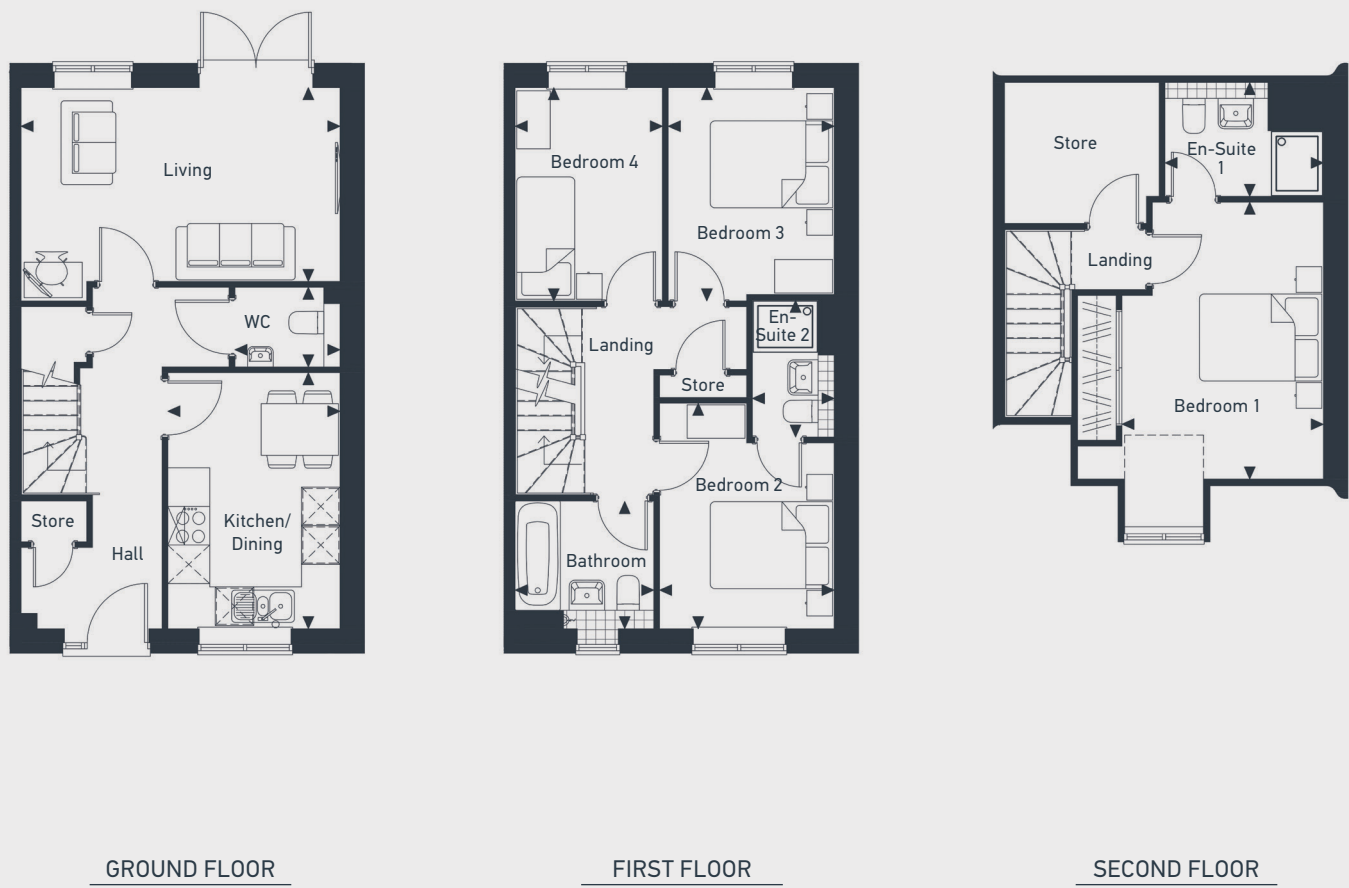

DIMENSIONS	m	ft
Kitchen/Dining	3.97m x 2.67m	13'0" x 8'9"
Living	4.95m x 3.01m	16'2" x 9'10"
WC	1.63m x 1.23m	5'4" x 4'0"

DIMENSIONS	m	ft
Bedroom 1	4.22m x 3.12m	13'10" x 10'3"
En-Suite 1	2.45m x 1.84m	8'0" x 6'0"
Bedroom 2	3.50m x 2.70m	11'5" x 8'10"
En-Suite 2	2.12m x 1.27m	6'11" x 4'2"
Bedroom 3	3.31m x 2.57m	10'10" x 8'5"
Bedroom 4	3.21m x 2.28m	10'6" x 7'5"
Bathroom	2.15m x 1.95m	7'0" x 6'4"



01837 380 037 | placesforpeople.co.uk/whistle-wood-bordon
Station Road, Bordon, Hampshire, GU35 0LG

Please note: All layouts and floor plans, configurations, maps and information are intended for guidance only and accuracy of this information cannot be relied upon by prospective purchasers who must make their own enquiries to satisfy themselves by inspection or otherwise as to the correct detail. Sizes and dimensions approximate and subject to change.