

Dominion

The Lawton 2 bed house



Dominion

The Lawton 2 bed house

68.75sq m / 740 sq ft

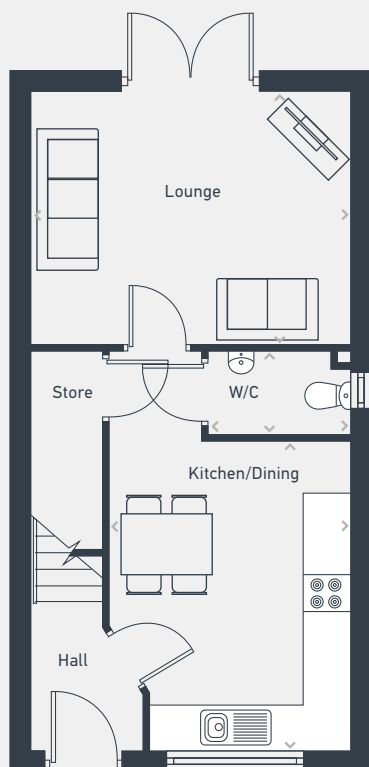

GROUND FLOOR

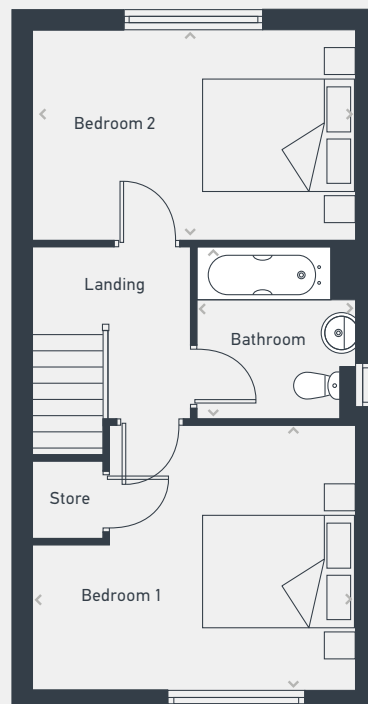

FIRST FLOOR

DIMENSIONS	m	ft
Kitchen/Dining	3.94m x 3.10m	12'11" x 9'10"
Lounge	4.10m x 3.24m	13'5" x 10'7"
WC	1.82m x 1.07m	5'11" x 3'6"

DIMENSIONS	m	ft
Bedroom 1	4.05m x 3.30m	13'3" x 10'10"
Bedroom 2	4.05m x 2.65m	13'3" x 8'8"
Bathroom	2.16m x 1.97m	7'1" x 6'5"



07812 623 454 | northernnewhomes@lslnewhomes.co.uk

Dominion, Woodfield Way, Doncaster DN4 8SJ

Please note: Plots at Dominion comprise a range of homes and external finishes may vary. Purchasers should check the detail of specific plots with our selling agents. All layouts and floor plans, configurations, maps and information are intended for guidance only and accuracy of this information cannot be relied upon by prospective purchasers who must make their own enquiries to satisfy themselves by inspection or otherwise as to the correct detail. Sizes and dimensions are approximate and subject to change.

Dominion

The Dalby 3 bed house



Dominion

The Dalby 3 bed house

81.0 sq m / 871.6 sq ft

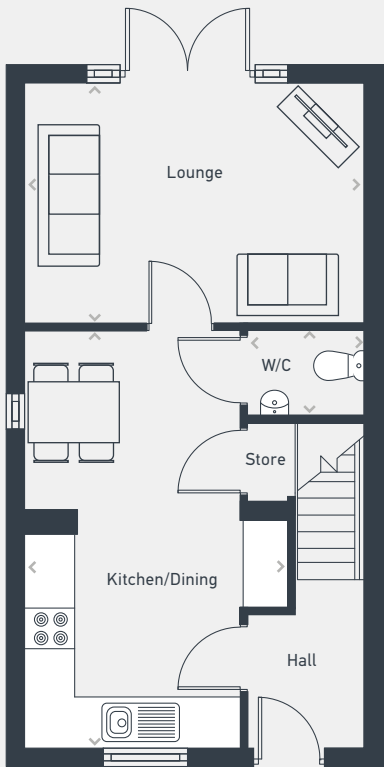

GROUND FLOOR

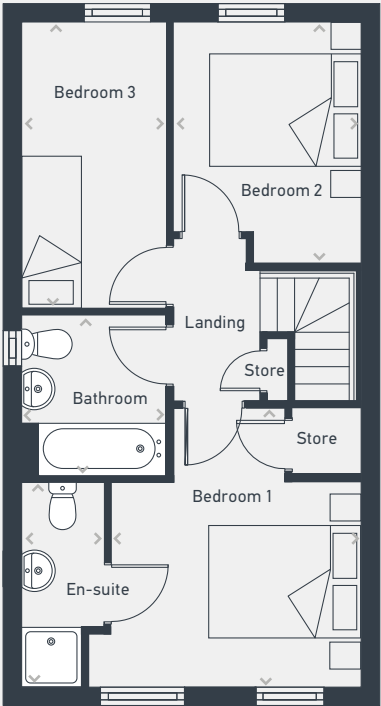

FIRST FLOOR

DIMENSIONS	m	ft
Kitchen/Dining	5.60m x 3.48m	18'4" x 11'5"
Lounge	4.48m x 3.19m	14'8" x 10'5"
WC	1.51m x 1.15m	4'11" x 3'9"

DIMENSIONS	m	ft
Bedroom 1	3.61m x 3.56m	11'8" x 11'10"
Bedroom 2	3.19m x 2.48m	10'5" x 8'1"
Bedroom 3	3.76m x 1.91m	12'4" x 6'3"
Bathroom	2.19m x 1.91m	7'2" x 6'3"
En-suite	2.73m x 1.06m	8'11" x 3'5"



07812 623 454 | northernnewhomes@lslnewhomes.co.uk
Dominion, Woodfield Way, Doncaster DN4 8SJ

Please note: Plots at Dominion comprise a range of homes and external finishes may vary. Purchasers should check the detail of specific plots with our selling agents. All layouts and floor plans, configurations, maps and information are intended for guidance only and accuracy of this information cannot be relied upon by prospective purchasers who must make their own enquiries to satisfy themselves by inspection or otherwise as to the correct detail. Sizes and dimensions are approximate and subject to change.

Dominion

The Danbury 3 bed house



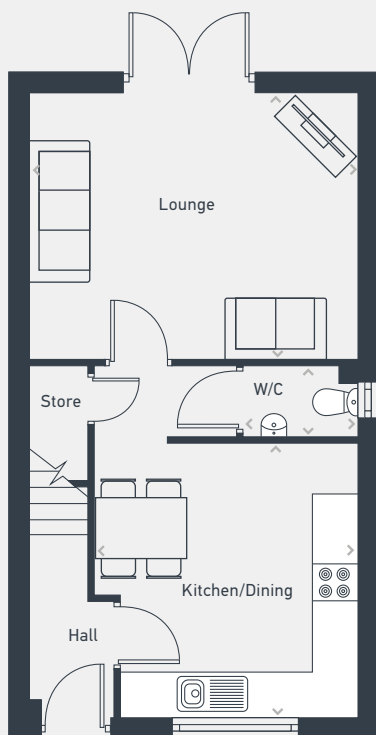

GROUND FLOOR

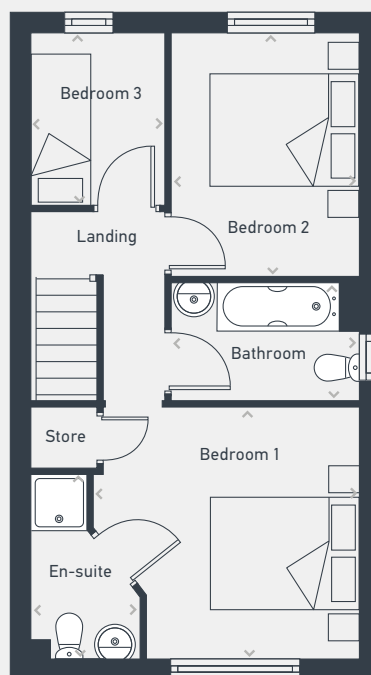

FIRST FLOOR

DIMENSIONS	m	ft
Kitchen/Dining	3.70m x 3.55m	12'2" x 11'8"
Lounge	4.49m x 3.60m	14'9" x 11'10"
WC	1.51m x 0.96m	4'11" x 3'2"

DIMENSIONS	m	ft
Bedroom 1	3.65m x 3.39m	12'0" x 11'1"
Bedroom 2	3.21m x 2.59m	10'6" x 8'6"
Bedroom 3	2.24m x 1.82m	7'4" x 6'0"
Bathroom	2.59m x 1.66m	8'6" x 5'5"
En-suite	2.47m x 1.49m	8'1" x 4'11"



07812 623 454 | northernnewhomes@lslnewhomes.co.uk

Dominion, Woodfield Way, Doncaster DN4 8SJ

Dominion

The Thetford 3 bed house



Dominion

The Thetford 3 bed house

103.49 sq m / 1,114 sq ft

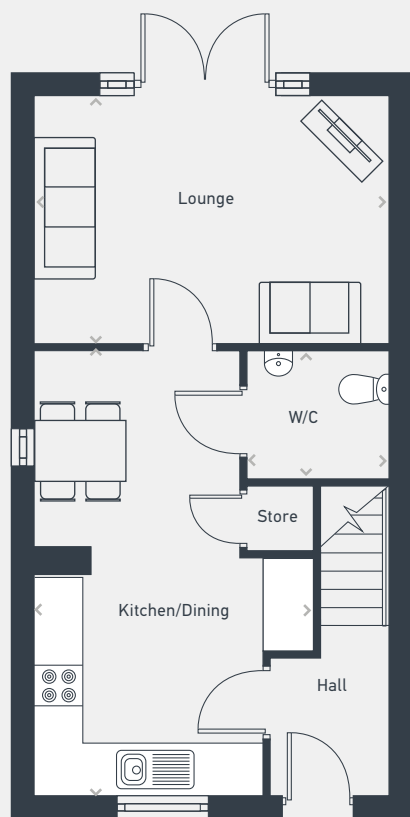

GROUND FLOOR

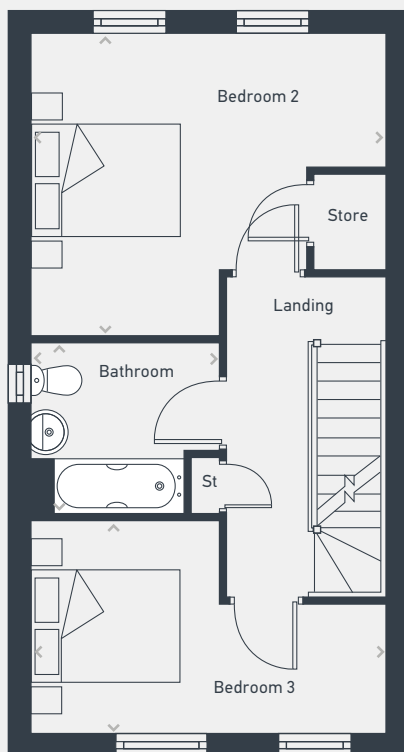

FIRST FLOOR

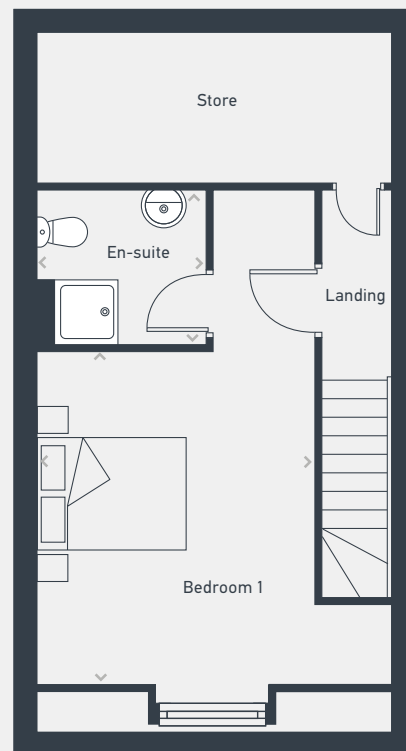

SECOND FLOOR

DIMENSIONS	m	ft
Kitchen/Dining	5.61m x 2.92m	18'5" x 9'7"
Lounge	4.53m x 3.26m	14'10" x 10'8"
WC	1.85m x 1.529m	6'1" x 4'11"

DIMENSIONS	m	ft
Bedroom 2	4.53m x 3.85m	14'10" x 12'7"
Bedroom 3	4.53m x 2.74m	14'10" x 8'11"
Bathroom	2.33m x 2.22m	7'7" x 7'3"

DIMENSIONS	m	ft
Bedroom 1	4.29m x 3.52m	14'1" x 11'6"
En-suite	2.16m x 2.01m	7'1" x 6'7"



07812 623 454 | northernnewhomes@lslnewhomes.co.uk

Dominion, Woodfield Way, Doncaster DN4 8SJ

Please note: Plots at Dominion comprise a range of homes and external finishes may vary. Purchasers should check the detail of specific plots with our selling agents. All layouts and floor plans, configurations, maps and information are intended for guidance only and accuracy of this information cannot be relied upon by prospective purchasers who must make their own enquiries to satisfy themselves by inspection or otherwise as to the correct detail. Sizes and dimensions are approximate and subject to change.

Dominion

The Bamburgh 3 bed house



Dominion

The Bamburgh 3 bed house

97.92 sq m / 1,054 sq ft

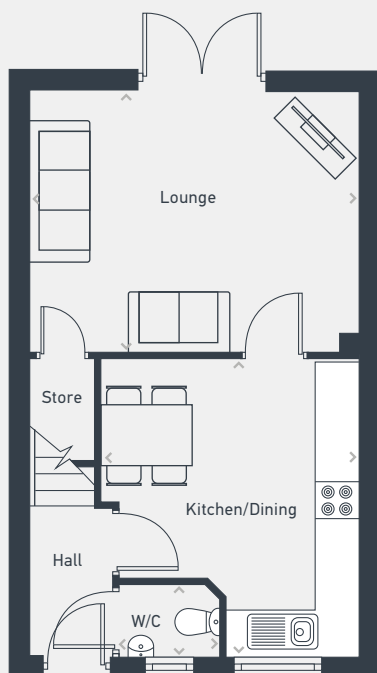

GROUND FLOOR

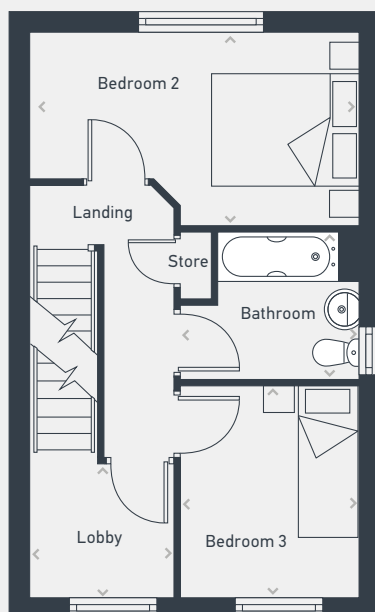

FIRST FLOOR

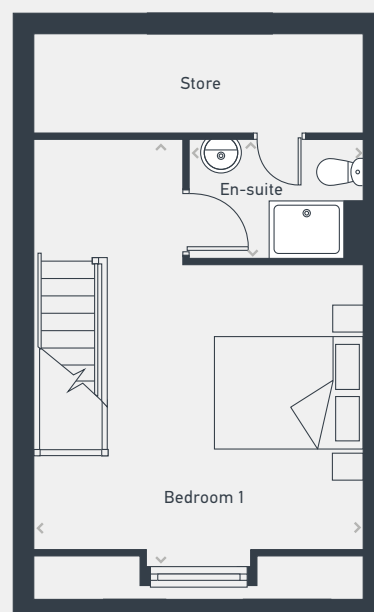

SECOND FLOOR

DIMENSIONS	m	ft
Kitchen/Dining	4.10m x 3.55m	13'5" x 11'8"
Lounge	4.49m x 3.58m	14'9" x 11'9"
WC	1.41m x 1.01m	4'7" x 3'4"

DIMENSIONS	m	ft
Bedroom 2	4.49m x 2.67m	14'9" x 8'9"
Bedroom 3	2.88m x 2.46m	9'6" x 8'1"
Bathroom	2.47m x 2.03m	8'1" x 6'8"
Lobby	1.94m x 1.77m	6'4" x 5'10"

DIMENSIONS	m	ft
Bedroom 1	5.74m x 4.49m	18'10" x 14'9"
En-suite	2.37m x 1.66m	7'9" x 5'5"



07812 623 454 | northernnewhomes@lslnewhomes.co.uk

Dominion, Woodfield Way, Doncaster DN4 8SJ

Please note: Plots at Dominion comprise a range of homes and external finishes may vary. Purchasers should check the detail of specific plots with our selling agents. All layouts and floor plans, configurations, maps and information are intended for guidance only and accuracy of this information cannot be relied upon by prospective purchasers who must make their own enquiries to satisfy themselves by inspection or otherwise as to the correct detail. Sizes and dimensions are approximate and subject to change.

Dominion

The Rowingham 3 bed house



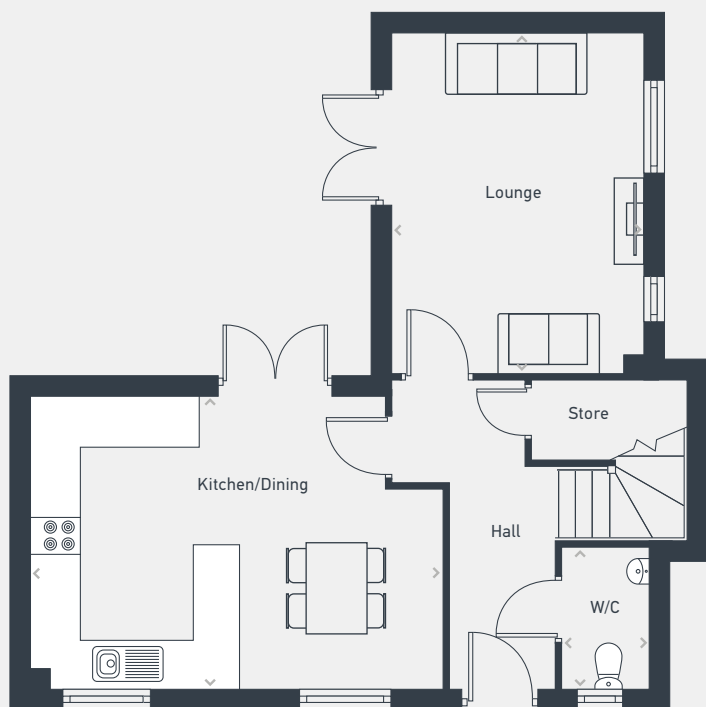

GROUND FLOOR

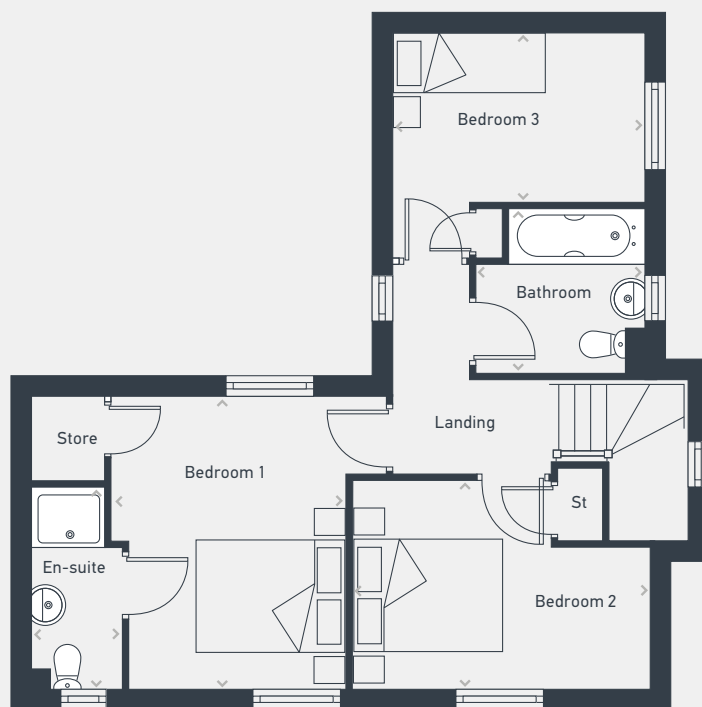

FIRST FLOOR

DIMENSIONS	m	ft
Kitchen/Dining	5.37m x 3.77m	17'7" x 12'4"
Lounge	4.20m x 3.20m	13'9" x 10'6"
WC	1.86m x 1.06m	8'7" x 3'10"

DIMENSIONS	m	ft
Bedroom 1	3.77m x 3.40m	12'4" x 10'6"
Bedroom 2	3.75m x 3.34m	12'3" x 10'11"
Bedroom 3	3.21m x 2.98m	10'6" x 9'9"
Bathroom	2.20m x 2.17m	7'2" x 7'1"
En-suite	2.62m x 1.18m	8'7" x 3'10"

Dominion

The Warwick 3 bed house



Dominion

The Warwick 3 bed house

79.62 sq m / 857 sq ft

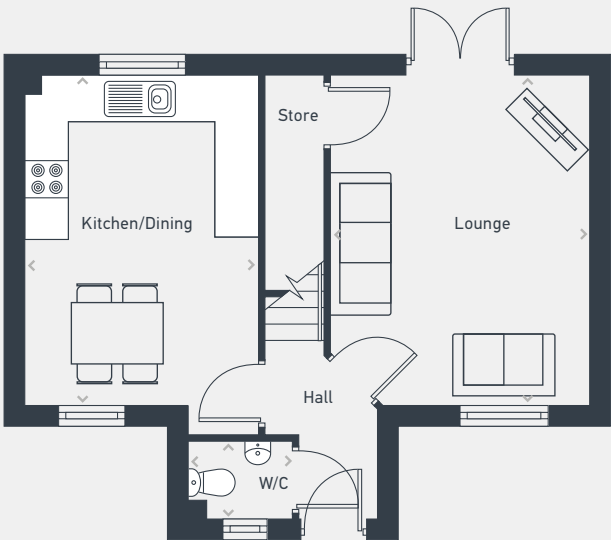

GROUND FLOOR

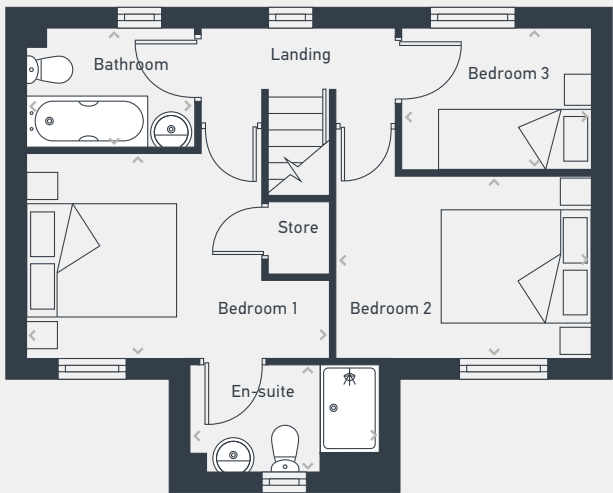

FIRST FLOOR

DIMENSIONS	m	ft
Kitchen/Dining	4.56m x 3.24m	14'11" x 10'7"
Lounge	4.56m x 3.24m	14'11" x 10'7"
WC	1.49m x 1.09m	4'10" x 3'7"

DIMENSIONS	m	ft
Bedroom 1	4.19m x 2.87m	13'9" x 9'5"
Bedroom 2	3.57m x 2.54m	11'8" x 8'4"
Bedroom 3	2.61m x 1.96m	8'6" x 6'5"
Bathroom	2.33m x 1.63m	7'7" x 5'4"
En-suite	2.92m x 1.52m	9'7" x 4'11"



07812 623 454 | northernnewhomes@lslnewhomes.co.uk
Dominion, Woodfield Way, Doncaster DN4 8SJ

Please note: Plots at Dominion comprise a range of homes and external finishes may vary. Purchasers should check the detail of specific plots with our selling agents. All layouts and floor plans, configurations, maps and information are intended for guidance only and accuracy of this information cannot be relied upon by prospective purchasers who must make their own enquiries to satisfy themselves by inspection or otherwise as to the correct detail. Sizes and dimensions are approximate and subject to change.

Dominion

The Windsor 3 bed house



Dominion

The Windsor 3 bed house

80.55 sq m / 867 sq ft

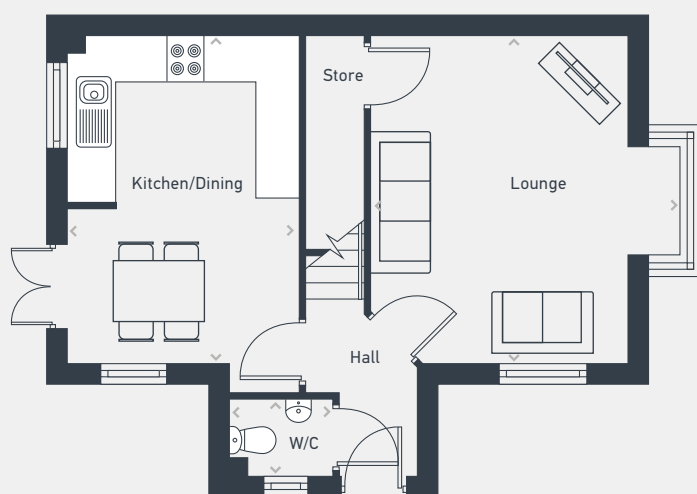

GROUND FLOOR

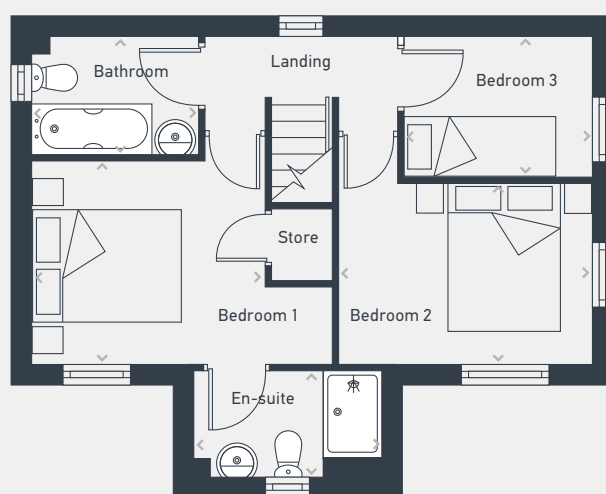

FIRST FLOOR

DIMENSIONS	m	ft
Kitchen/Dining	4.51m x 3.20m	14'10" x 10'6"
Lounge	4.51m x 3.53m	14'10" x 11'7"
WC	1.45m x 1.05m	4'9" x 3'5"

DIMENSIONS	m	ft
Bedroom 1	3.20m x 2.83m	10'6" x 9'3"
Bedroom 2	3.53m x 2.50m	11'7" x 8'2"
Bedroom 3	2.57m x 1.92m	8'5" x 6'3"
Bathroom	2.29m x 1.59m	7'6" x 5'2"
En-suite	2.59m x 1.48m	8'6" x 4'10"



07812 623 454 | northernnewhomes@lslnewhomes.co.uk

Dominion, Woodfield Way, Doncaster DN4 8SJ

Please note: Plots at Dominion comprise a range of homes and external finishes may vary. Purchasers should check the detail of specific plots with our selling agents. All layouts and floor plans, configurations, maps and information are intended for guidance only and accuracy of this information cannot be relied upon by prospective purchasers who must make their own enquiries to satisfy themselves by inspection or otherwise as to the correct detail. Sizes and dimensions are approximate and subject to change.

Dominion

The Rothway 4 bed house



Dominion

The Rothway 4 bed house

95.50 sq m / 1,028 sq ft

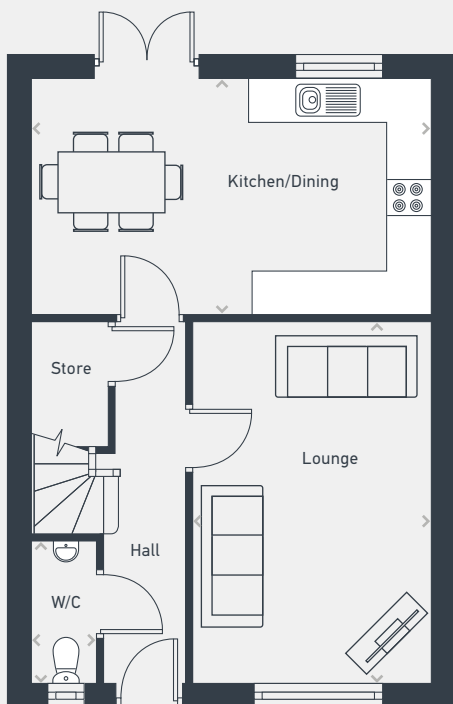

GROUND FLOOR

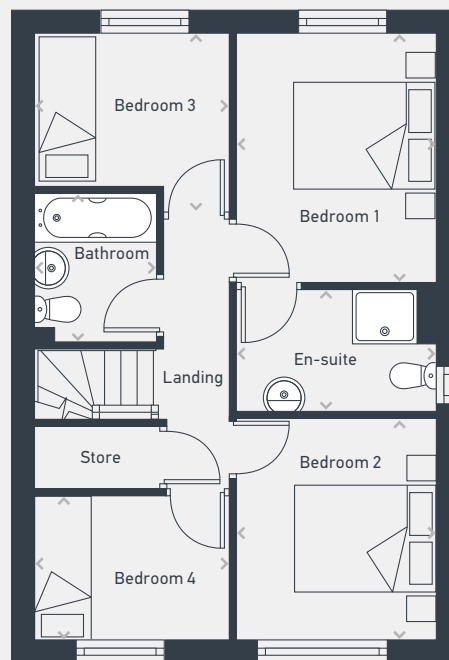

FIRST FLOOR

DIMENSIONS	m	ft
Kitchen/Dining	5.57m x 3.29m	18'3" x 10'9"
Lounge	5.07m x 3.33m	16'8" x 10'11"
WC	2.01m x 0.91m	6'7" x 3'0"

DIMENSIONS	m	ft
Bedroom 1	3.47m x 2.76m	11'5" x 9'1"
Bedroom 2	3.15m x 2.76m	10'4" x 9'1"
Bedroom 3	2.71m x 2.11m	8'11" x 6'11"
Bedroom 4	2.71m x 2.01m	8'11" x 6'7"
Bathroom	2.09m x 1.70m	6'10" x 5'7"
En-suite	2.76m x 1.64m	9'1" x 5'5"



07812 623 454 | northernnewhomes@lslnewhomes.co.uk

Dominion, Woodfield Way, Doncaster DN4 8SJ

Please note: Plots at Dominion comprise a range of homes and external finishes may vary. Purchasers should check the detail of specific plots with our selling agents. All layouts and floor plans, configurations, maps and information are intended for guidance only and accuracy of this information cannot be relied upon by prospective purchasers who must make their own enquiries to satisfy themselves by inspection or otherwise as to the correct detail. Sizes and dimensions are approximate and subject to change.

Dominion

The Hardwick 4 bed house



Dominion

The Hardwick 4 bed house

114 sq m / 1,224 sq ft

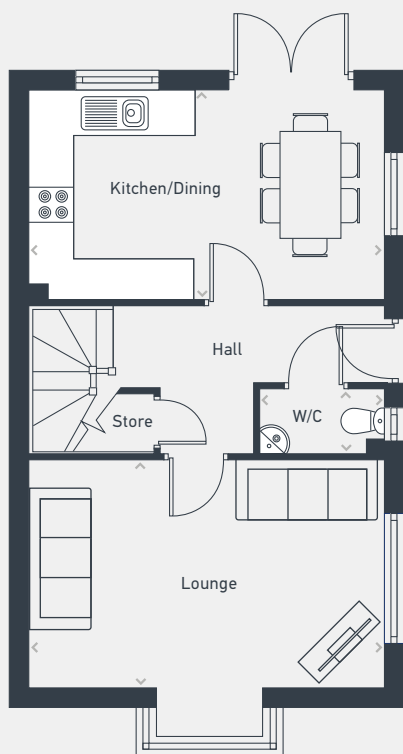

GROUND FLOOR

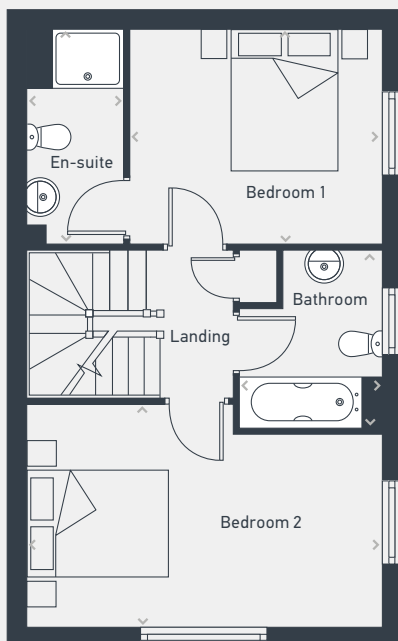

FIRST FLOOR

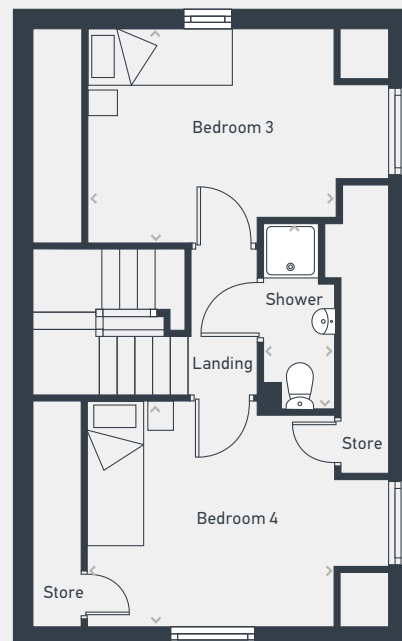

SECOND FLOOR

DIMENSIONS	m	ft
Kitchen/Dining	4.90m x 2.96m	16'1" x 9'8"
Lounge	4.90m x 3.09m	16'1" x 10'1"
WC	1.86m x 1.06m	6'1" x 3'5"

DIMENSIONS	m	ft
Bedroom 1	3.48m x 3.00m	11'5" x 9'10"
Bedroom 2	4.90m x 3.09m	16'1" x 10'1"
Bathroom	2.42m x 1.94m	7'11" x 6'4"
En-suite	2.20m x 2.17m	7'2" x 7'1"

DIMENSIONS	m	ft
Bedroom 3	3.48m x 3.00m	11'5" x 9'10"
Bedroom 4	3.48m x 3.08m	11'5" x 10'1"
Shower	2.58m x 1.03m	8'5" x 3'4"



07812 623 454 | northernnewhomes@lslnewhomes.co.uk

Dominion, Woodfield Way, Doncaster DN4 8SJ

Please note: Plots at Dominion comprise a range of homes and external finishes may vary. Purchasers should check the detail of specific plots with our selling agents. All layouts and floor plans, configurations, maps and information are intended for guidance only and accuracy of this information cannot be relied upon by prospective purchasers who must make their own enquiries to satisfy themselves by inspection or otherwise as to the correct detail. Sizes and dimensions are approximate and subject to change.